

front elevation

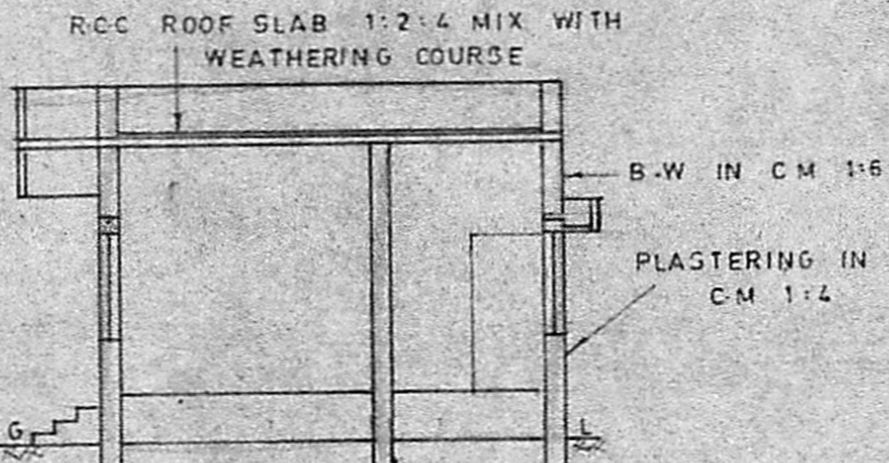

section on a b

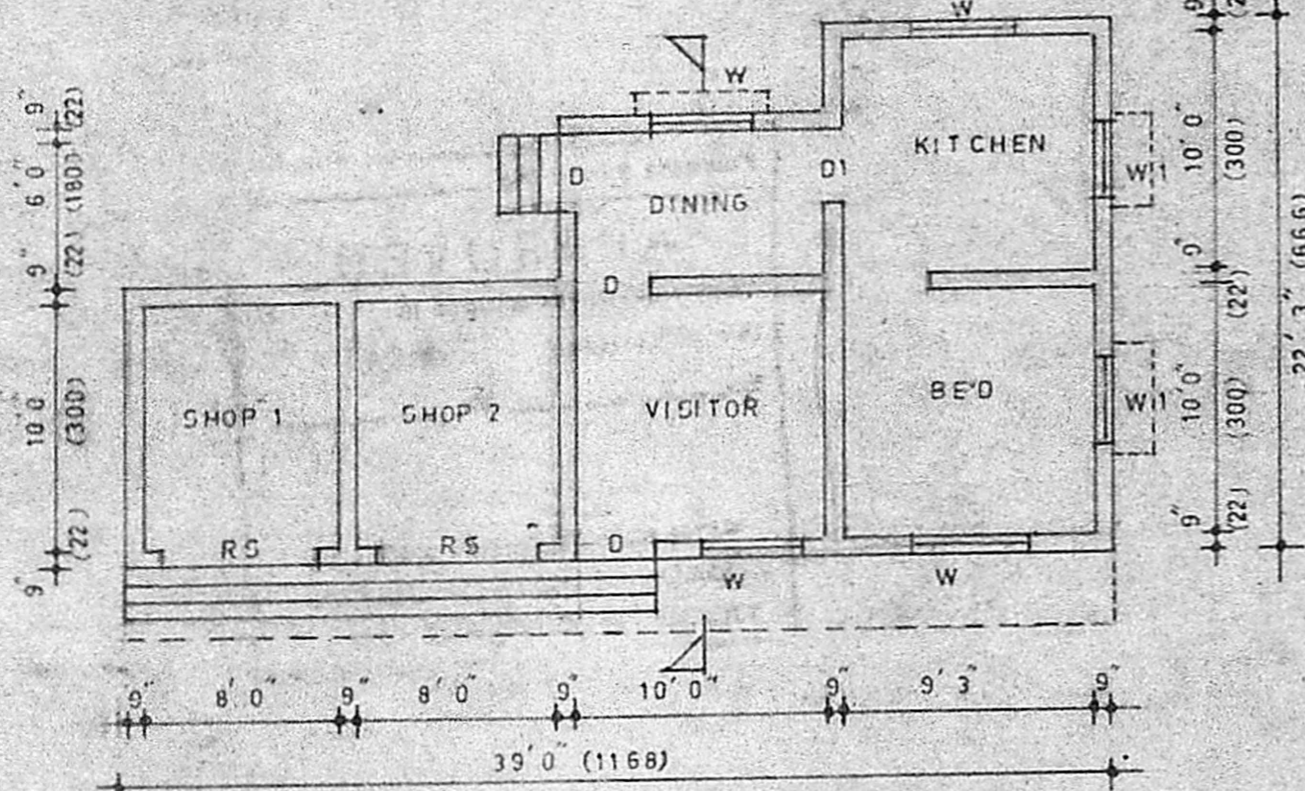
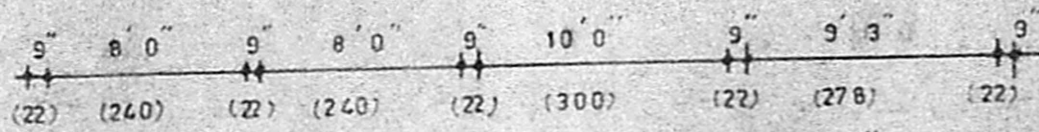

ground floor plan

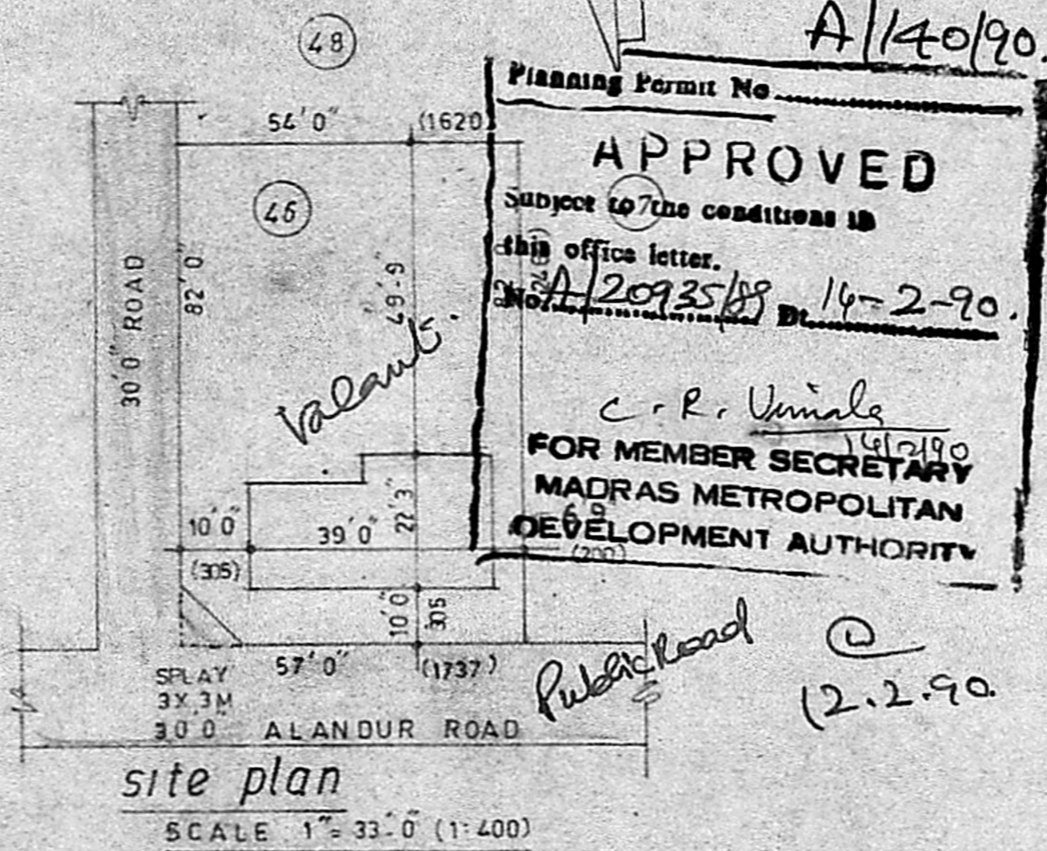

site plan

SCALE 1" = 33' 0" (1:400)

Planning Permit No. **A/140/90.**
APPROVED
 Subject to the conditions in this office letter.
 No. **A/20935/89** 14-2-90.
C. R. Venkatesh
 FOR MEMBER SECRETARY
 MADRAS METROPOLITAN DEVELOPMENT AUTHORITY

KEY PLAN NOT TO SCALE

MMDA/IA/PP No. []

ASST. []

Scrutiny PART I []

PART II []

Approved plan
A.P.

12-12-89
D.P.

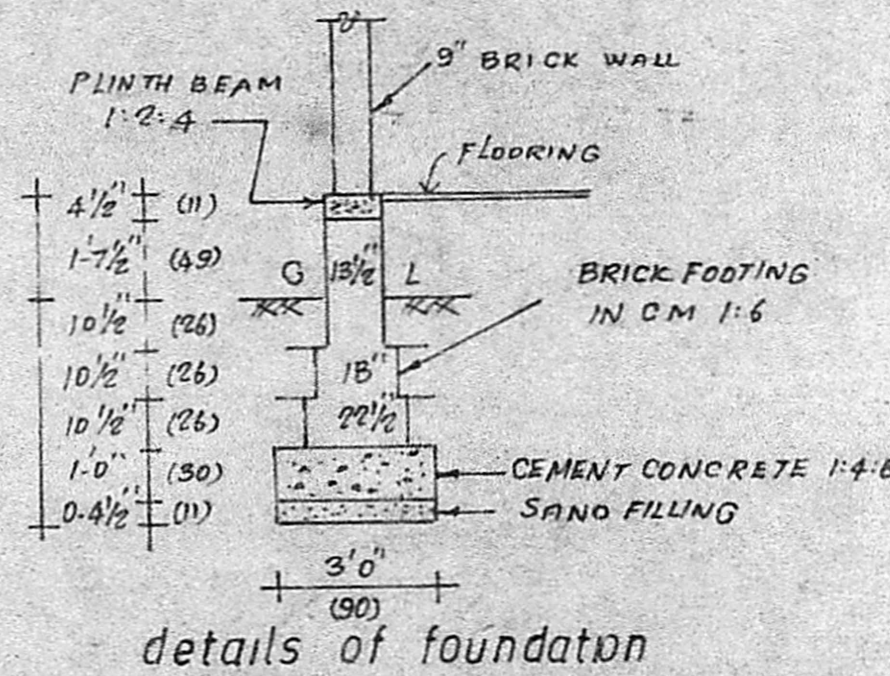

details of foundation

PLAN SHOWING THE PROPOSED CONSTRUCTION OF DWELLING CUM COMMERCIAL BUILDING AT PLOT No. 46 IN S.No: 159/1A 1C OF KOVILAMBAKKAM VILLAGE, SAIDAPET TALUK, CHINGLEPUT DISTRICT.

schedule of joineries

RS ROLLING SHUTTER	6' 0" X 8' 0" (180 X 240)
D DOOR	3' 0" X 6' 6" (90 X 195)
W WINDOW	5' 0" X 4' 5" (150 X 135)
W1 "	3' 0" X 4' 5" (90 X 135)

area statement

PLOT AREA	= 4551 SQFT (423 SQ.M)
PLINTH AREA	= 636 " (59 ")

colour index
 PROPOSALS SHOWN IN []
 ROADS SHOWN IN []

scale
 1 INCH = 8' 0" (1:100)
 ALL DIMENSIONS ARE IN CM

P. G. Srinivasan
 OWNER

R. Ravindar
 LICENSED SURVEYOR.
 A. C. & M. Municipality,
 Plot No. 2, Pondicherry K. I. St.,
 MADIPAKKAM, MADRAS 91.

DRG NO:
122/57